



# STATE OF MAINE CHAPTER OF THE INTERNATIONAL ASSOCIATION OF ASSESSING OFFICERS

**WINTER MEETING**  
**Friday February 16, 2018**  
**The Green Ladle Culinary Arts School**  
**Lewiston Regional Technical Center, 156 East Ave., Lewiston**

## AGENDA

- 8:30-9:00**      **Registration**
- 9:00-9:15**      **Opening Remarks & Pledge of Allegiance**
- 9:15-10:45**    **Legal Instruments Affecting Ownership, Tax Assessments, & Abatement Issues–**  
James Katsiaficas & Paul Pietropaoli, Perkins & Thompson Attorneys and  
Counselors at Law
- 10:45-11:00**   **Break**
- 11:00-11:30**   **Legislative Update –** Kate Dufour, Maine Municipal Association
- 11:30-12:30**   **Lunch**
- 12:30-2:00**    **Evolution of Maine Architecture -** Chris Glass, Architect, Autho
- 2:00-2:15**      **Break**
- 2:15-3:30**      **Air BnBs –** Panel discussion with Kerry Leictman, Rockport/Camden Assessor,  
Roxy LaFrance, Rockland Assessor, Ben McDougal, Code Enforcement Office,  
Cape Elizabeth

---

### IAAO State Chapter Meeting – February 16, 2018

Attendee \_\_\_\_\_  
Mailing Address \_\_\_\_\_  
E-Mail \_\_\_\_\_ Phone \_\_\_\_\_

Amount Enclosed    \$ \_\_\_\_\_

Please remit along with \$40 (member) or \$50 (non-member) payable to: **State of Maine Chapter of IAAO**

Mail to:  
Julie Ethridge, Town of York, 186 York Street, York, ME 03909

OR E-Mail Julie @ [jethridge@yorkmaine.org](mailto:jethridge@yorkmaine.org)

# STATE OF MAINE CHAPTER OF THE INTERNATIONAL ASSOCIATION OF ASSESSING OFFICERS

WINTER MEETING  
Friday February 16, 2018  
The Green Ladle Culinary Arts School

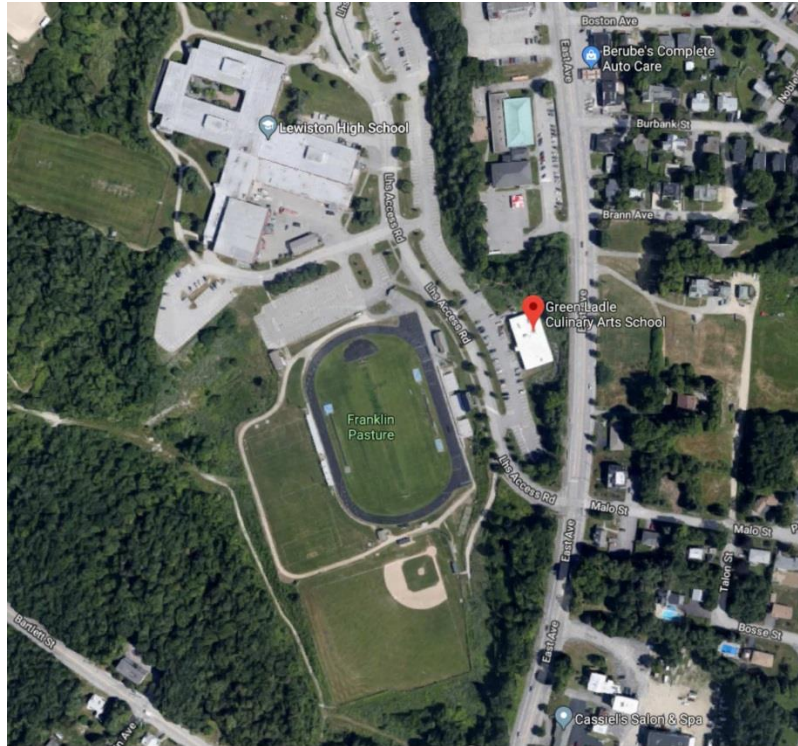

## Directions from I-95 Maine Turnpike:

Take exit 80 off I-95 Maine Turnpike toward Alfred A Plourde Pkwy - 0.2 mi

Merge onto Alfred A Plourde Pkwy - 0.4 mi

Turn left onto Pleasant St - 1.2 mi

Turn right onto East Ave - 0.3 mi

Turn left onto LHS Access Road (Lewiston High School)

**The Green Ladle is on the first right off of LHS Access Road**